Erythemal UV index

KNMI / ESA

Clear-sky
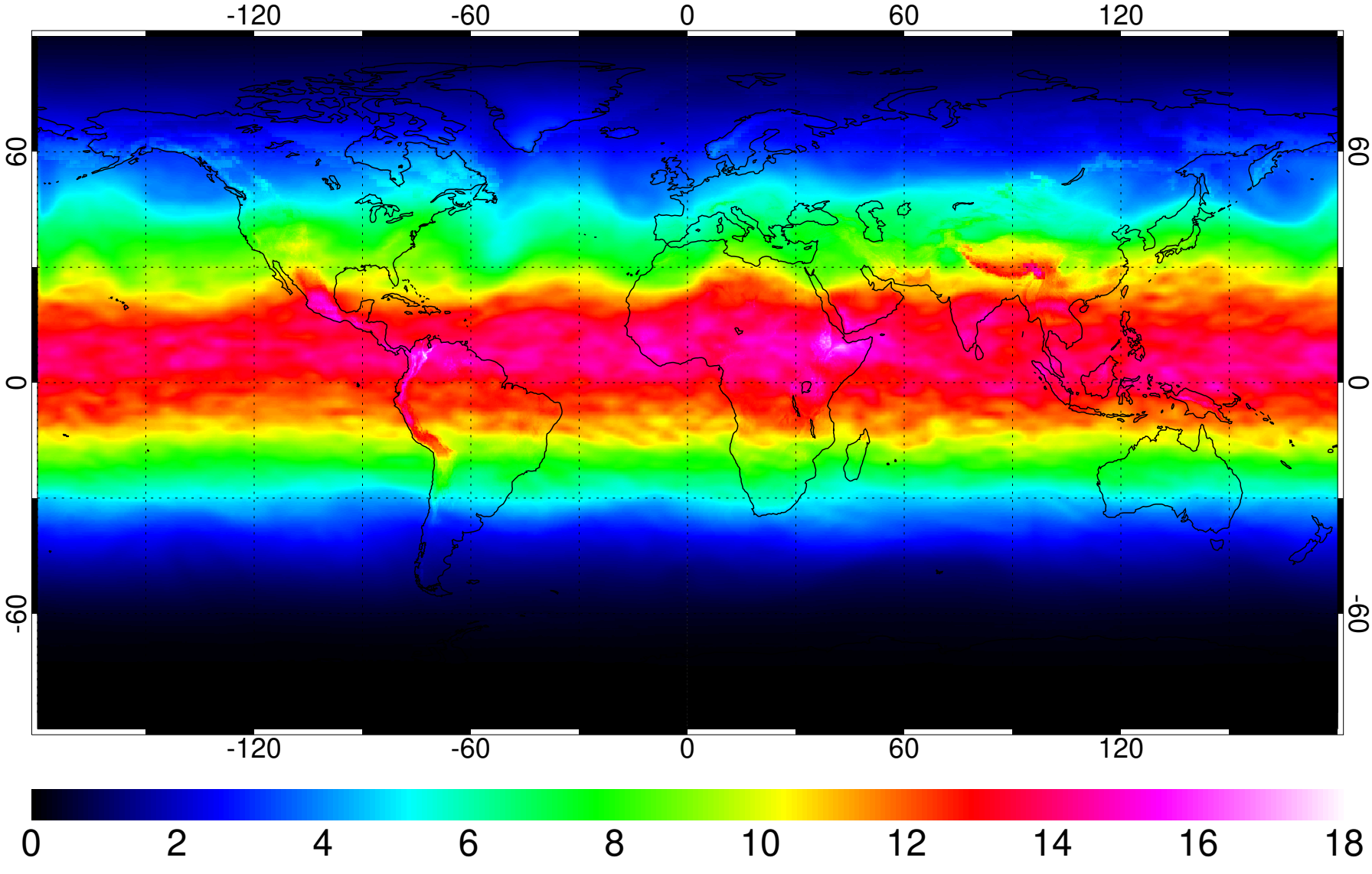
30 April 2024